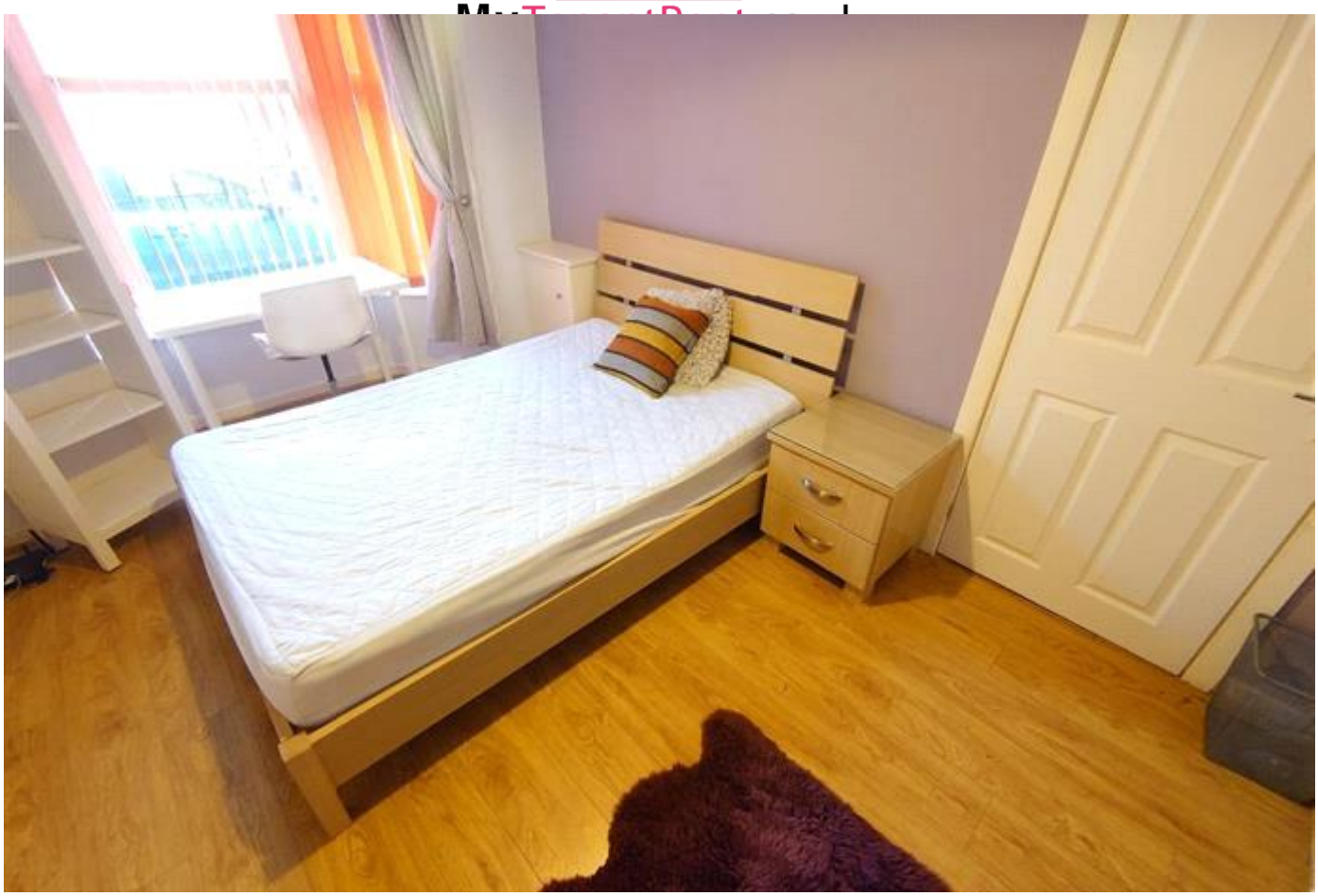

Bed 1, Cameron St, Kensington
£85 pppw

£85 PPPW - 4-bed property - ROOM AVAILABLE

- Dishwasher
- Tumble
- Washing machine

- Bills Included
- Broadband Included
- Double Glazing
- Fitted Bathroom
- Fitted Kitchen
- Flat Screen TV
- Friendly Landlord
- Furnished
- Professional Property
- Shared Property
- Student Property
- Upstairs Bathroom
- White Goods

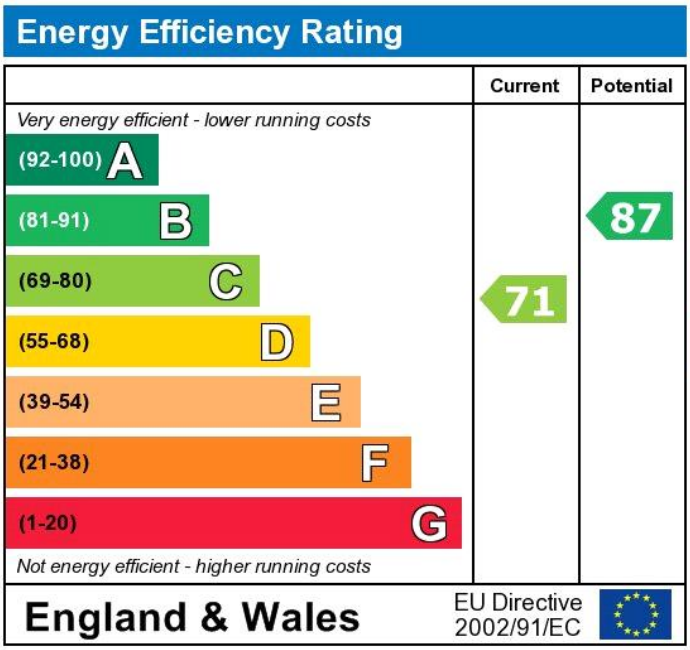

The energy efficiency rating is a measure of the overall efficiency of a home. The higher the rating the more energy efficient the home is and the lower the fuel bills will be.

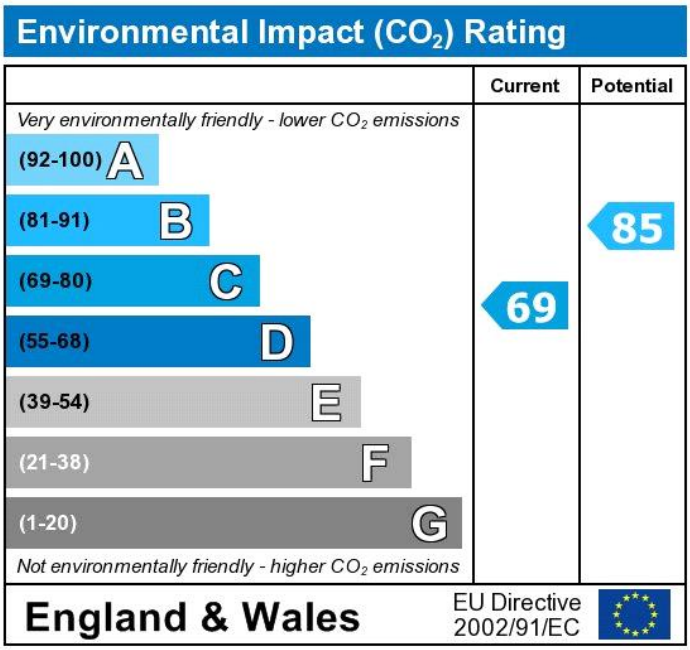

The environmental impact rating is a measure of a home's impact on the environment in terms of carbon dioxide (CO2)

Rent	£85 pppw
Viewing	Strictly by appointment with MyTenantRent.co.uk - Head Office Telephone 0151 222 1633
Reference	RL0172

Whilst every effort is made to ensure the accuracy of these details, it should be noted that the measurements are approximate only. Floorplans are for representation purposes only and prepared according to the RICS Code of Measuring Practice by our floorplan provider. Therefore, the layout of doors, windows and rooms are approximate and should be regarded as such by any prospective tenant.