

# Harrison Rose

Estate Agents Ltd

## FOR SALE

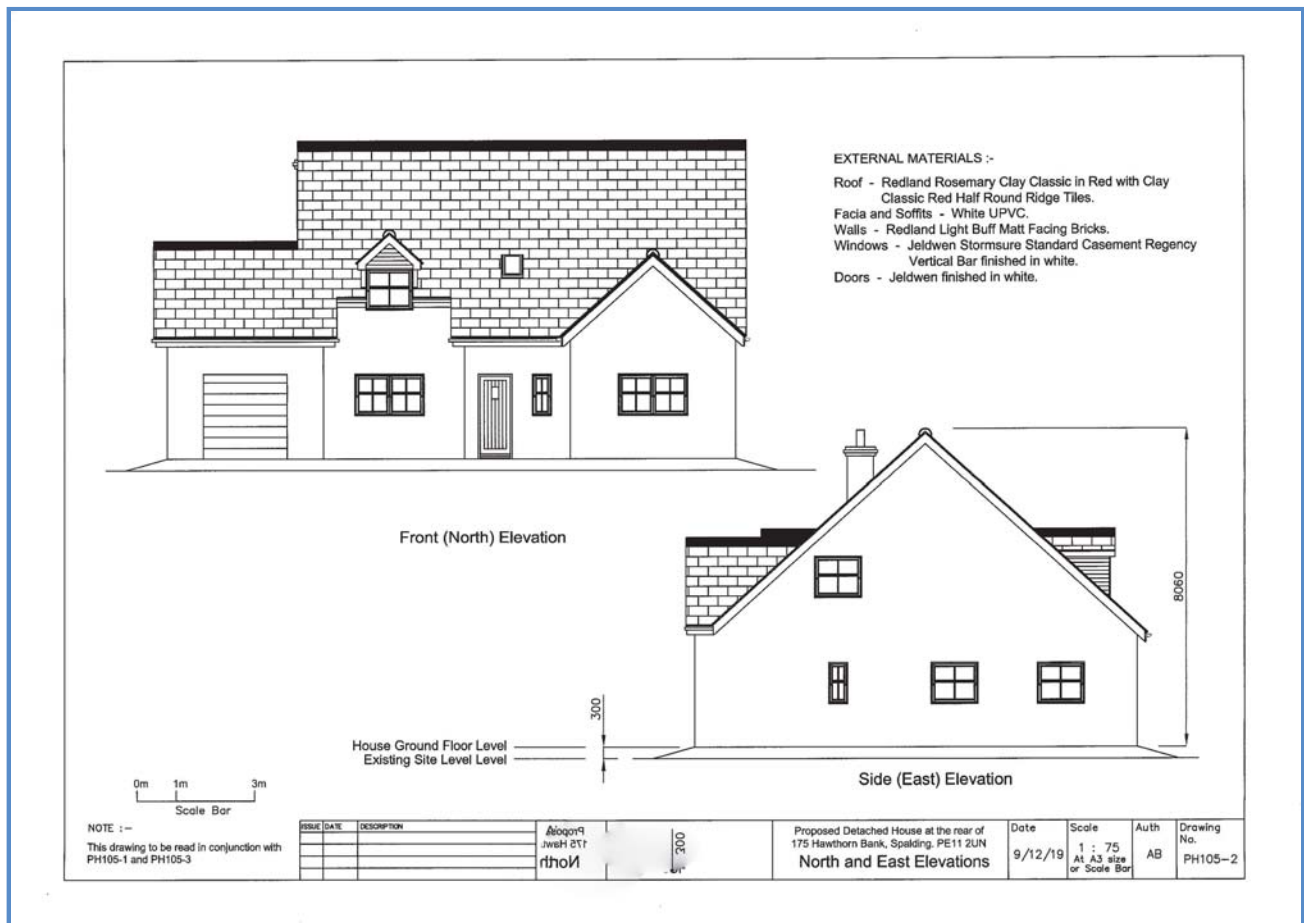

Building plot available with planning permission granted.

**Plot rear of Hawthorn Bank, Spalding, Lincs, PE11 2UN.**

- BUILDING PLOT WITH PLANNING
- PLANNING FOR DETACHED HOUSE
- ESTABLISHED LOCATION
- NO FORWARD CHAIN
- CALL TO ARRANGE VIEWING

**£84,995**



T:: 01733 202525 | [spalding@harrisonroseproperty.com](mailto:spalding@harrisonroseproperty.com) | F: 01733 202962

Ref: S017

[www.harrisonroseproperty.com](http://www.harrisonroseproperty.com)

Registered in England and Wales company No. 012745964 Registered Office: 8 Francis Street, Spalding, Lincolnshire PE11 1AT

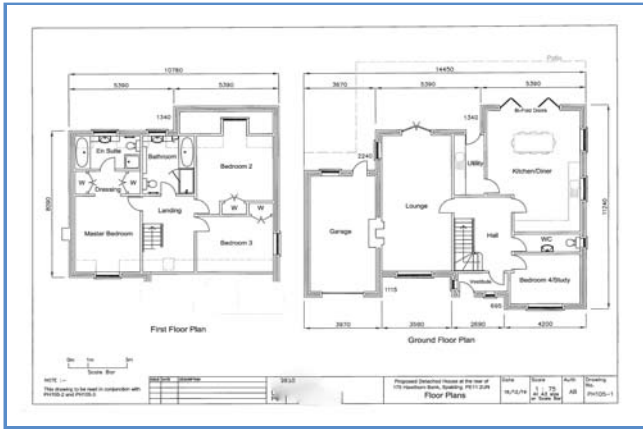

Harrison Rose Estate Agents are delighted to present a building plot for sale with planning permission for a detached three bedroom home. This plot is available in the established area of Spalding.

Ref: H16-0029-20

Health and safety. The plot may be viewed having first notified the selling agent.

Please call us on 01733 202525 to arrange a viewing.

Draft details only may be subject to amendment  
None of the statements/measurements in these particulars should be relied on as representations of fact.  
Any applications/services mentioned should not be taken as a guarantee that they are in working order.